



Rehabilitation Therapy Outcomes Report

7/1/2016 to 12/31/2016

Attic Angel Place Health Center

Ph: (808) 682-8842 Fax:
Referral Source: All
Physician: All
Default Area: All
Payer: All
Specialty program: All

January 1, 2017

ATTIC ANGEL COMMUNITY

LOS = Length of Stay
DC = Discharge

| Functional Area | Before Therapy | After Therapy | Avg LOS | % Community DC | Cases |
|---------------------------------|----------------|---------------|---------|----------------|-------|
| Arthritis | 36% | 71% | 22 | 100% | 3 |
| Back | 45% | 94% | 23 | 100% | 3 |
| Circulatory System | 46% | 90% | 20 | 100% | 13 |
| Deblity (Combin.) | 63% | 86% | 19 | 74% | 28 |
| Dementia | 50% | 68% | 17 | 33% | 25 |
| Digestive System | 58% | 86% | 15 | 87% | 11 |
| Infections And Parasitic | 25% | 70% | 18 | 57% | 9 |
| Kidney And Urinary Tract | 36% | 77% | 19 | 89% | 6 |
| Nervous System | 95% | 96% | 0 | 100% | 1 |
| Neurologic Disorder | 50% | 66% | 45 | 96% | 10 |
| Oncology | 51% | 92% | 23 | 100% | 3 |
| Ortho - Hip | 23% | 76% | 25 | 87% | 30 |
| Ortho - Knee | 54% | 94% | 20 | 88% | 12 |
| Ortho - Other | 35% | 87% | 26 | 98% | 19 |
| Respiratory | 71% | 88% | 14 | 96% | 5 |
| Stroke | 13% | 38% | 19 | 7% | 6 |
| CJR - Elective Knee Replacement | 68% | 88% | 13 | 100% | 7 |
| CJR - Elective Hip Replacement | 47% | 74% | 4 | 100% | 2 |
| CJR - Traumatic Hip Replacement | 31% | 89% | 42 | 93% | 8 |
| Total | 45% | 80% | 22 | 81% | 202 |

Recent data show that
81%
of Attic Angel patients
are discharged
to the community

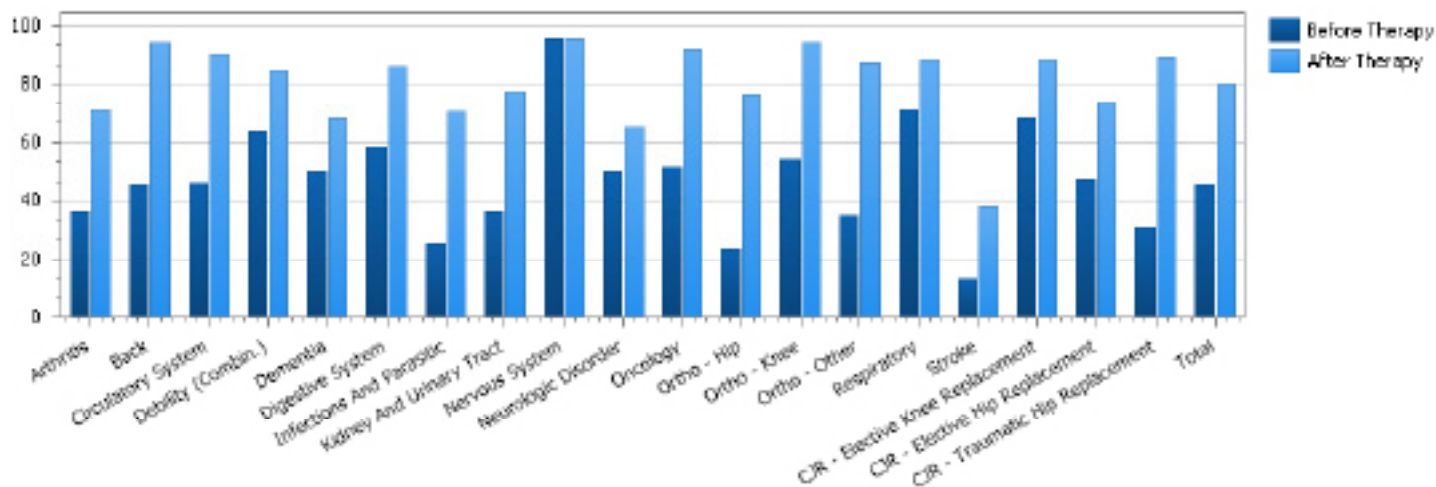

ATTIC ANGEL COMMUNITY

