

Prairie Point Update

By Kelly DuBois, Director of Sales and Marketing

Our Prairie Point neighborhood is viewed by the general public as quite a gem! The private entrances, full basements, beautiful finishes, and wide variety of floorplans are just a few of the reasons why our homes are so popular. I recently provided some statistics to the Prairie Point Board and we thought it would be useful information to share with all of our residents and volunteers.

Market Summary

Our current census is 98.4%, which means that 120/122 units are leased. While Prairie Point is made up of 123 homes, we no longer count the model in our census numbers as we do not have plans to lease it. Over the past three years, our occupancy rate has averaged above 98%!

Current Resident Demographics

- Average age 81.24 years
- 51.6% are couples
- Average length of stay at PP is 5.59 years

Where do our residents go when they leave their PP home?

We analyzed the move-outs from Prairie Point in the past three years and found the following details:

- 32.2% moved to Attic Angel Apartments
- 1.6% moved to the Haven

- 3.4% moved to the Households
- 39% passed away
- 20% left the Attic Angel Community (cited reasons such as moving closer to family, financial changes)

Waitlist Information & Demographics

We have a robust and extensive waitlist for our Prairie Point homes. The list of interested parties grows each month; over 70 new potential residents were added since the start of our fiscal year, 4/1/19. 100% of our unit turnovers in the past three years have been leased by members of our waitlist. The average wait from the time a person is added to the list to the time they are offered a home is approximately two years. The waitlist is made up of:

- 236 active singles/couples
- Average age 75.67 years
- 89.3% are from Madison, Middleton, Verona, Waunakee, Cross Plains
- 3% are from other parts of Wisconsin
- 7.7% are from areas out of the state

We know you'll agree that our beautiful neighborhood of homes is special within the greater community and hope that this information is both useful and interesting. If you have any questions or referrals, please contact Kelly DuBois, Director of Sales and Marketing, at 662-8911 or at kelly.dubois@atticangel.org.



Staff Recognition Party

Wednesday, February 12
1:30 pm
AAP Community Room



You are invited to join us as we celebrate the service anniversaries of 65 staff members with the theme "You are our Sunshine." Refreshments will be served.

45 years - Sheila Luhman, Director of Food Service

30 years - Susan Schmelzer, Medical Records Coordinator

25 year - Cristin Jacque, Social Worker

20 years - Michael Drescher, IT Manager
Dawn Line, Residant Services Asst. (RSA)
Lilian Ozomma, RSA Certified (RSAC)
Jonelle Secard, Executive Asst./Webmaster

15 years - Megan Heiser, Social Worker
Michele Mihal, Memory Care Asst Certified (MCAC)

10 years - Mary Dilorenzo, RSAC
Kelly DuBois, Director of Sales & Marketing
Susan Kinion, Activity Coordinator
Jodi Redmond, Administrative Supervisor
Sheryl Rygh, Receptionist
JoAnne Vaccaro, Director of Finance
Laurie Weyenberg, Senior Living Consultant

5 years - Kyall Brereton, Cook II
Gerald Burke, Regulatory Compliance Technician
Moussa Dissa, MCAC
Helen Evanson, MCAC-Internal Pool (IP)
Christie Higgins, Food Service Coordinator (FSC)
Leesa Hoffer, Housekeeper
Erin Lang Norris, MCAC
Danielle Laszewski, HR Generalist
Larry Long, Director of Plant Operations
Jessica McIlhenny, MCAC
Julie Nelson, Adminstrative Assistant
Cynthia Reyes, RSAC
Robert Rosencrantz, HVAC Technician

Eric Schmidt, FSC

Paige Smithback, RSAC-IP

Havushe Veseli, Medication Asst.

3 years - Matthew Baeten, Certified Nursing Asst. (CNA)

Prativa Bhagwandin, RSAC

Ronna Blackley, CNA

Alison Cowles, MCAC

Adjo Donou, RSAC

Naima Elkaini, RSAC

Jennifer Feiler, FSC

Susan Gill-Kloppenbug, RSAC

Marianna Globacheva, RSAC-IP

Christine Hallett, Registered Nurse

Marsha Jones, Cook II

Lillian Kessinger, RSA

Matthew Klutzke, Medical Eqp. Coordinator

Victoria Lange, MCAC-IP

Amy LaRowe, FSC

Adjele Neglokpe, RSAC

Jeffery Norwood, Cook II

Chantel O'Malley, Registered Nurse - IP

Laurel Ostermeier, Activity Coordinator

Jane Ott, RSAC

Bonnie Packer, Housekeeper

Yolanda Perez Jimenez, Housekeeper

Erin Peterson, RSAC-IP

Melissa Phillips, Accounting Specialist A/R & General

Laura Planer, RSAC

Calvin Porter, RSAC

Mary Ransom, HC Noc Shift Supervisor

Charlene Steiner, Registered Nurse - IP

Carrie Thornton, MCAC

Rachel Tomajcik, CNA

Yiong Vang, RSAC

Kara Viviani, MCAC

David Witt, RSAC

Chiropractic Services

By Mary Ann Drescher, President

Attic Angel is pleased to announce the availability of chiropractic services starting February 2020 for residents, staff and volunteers. Kaaren Paras, of Paras Chiropractic will be available Tuesday afternoons from 1:00pm to 4:00 pm. Kaaren has over 20 years of experience, including working at Oakwood University Woods and the Jefferson. She offers complete chiropractic care including extremity adjusting, cold-laser therapy, infrared therapy, and nutrition counseling. She offers hydration assessments and can customize a hydration protocol just for you. She is available to treat an assortment of conditions, including slips / falls accidents, back and neck pain, hip, knee and foot pain, sciatica, headaches and migraines. Kaaren accepts Medicare and is a preferred provider for the Alliance and WPS insurance. If you are interested in booking an appointment, please contact the Health Center Unit Clerk at 662-8826.

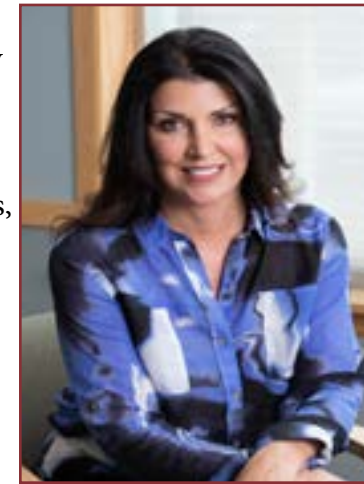

2019 Giving Tree

By Sue Bush, Chair

More than 400 children received books and toys this holiday season thanks to the help of our Angel elves! A big thank you to the Angels who picked up over 400 gifts at five area businesses, including Attic Angel, and delivered them to Reach Dane for distribution to children in need.

In addition, thanks to the many staff members, residents and Angels who contributed to the success of the program by taking one of the hearts from the Association or Attic Angel Place and purchasing gifts. Your contributions of time and treasure made the holidays more memorable for local children!

Just How DO you Wrap a Playground?!?!

By Kelly Cheramy, Outreach Coordinator

Attic Angel Association's birthday fundraiser during 2019 resulted in nearly \$75,000 in donations to help buy specialty playground equipment for children who experience trauma and other challenges. The gift was delivered just before Christmas by Attic Angel Association during a press conference attended by two TV stations. Held at The Playing Field early learning center in Madison, the big reveal happened with the help of Elf extraordinaire Colleen Knudson (Attic Angel's Activities Director) and Angel Barbara Berven along with husband Norm, who together provided a matching gift challenge that catapulted the project past its original \$50,000 goal. The enormous gift - which Santa apparently left stuck in the chimney - was greeted with excitement and gratitude from the children, teachers, parents and board members of The Playing Field.

As a nonprofit center that enrolls homeless children as part of its mix, The Playing Field seeks to improve society by giving all children the start they deserve instead of letting them fall victim to circumstances. The special playground equipment will address the emotional and development needs of children who experience stress and trauma so that they and their families can learn appropriate coping mechanisms as early as possible.

To view the TV coverage on the internet go to:

<http://wkow.com/2019/12/20/playground-designed-for-kids-with-emotional-and-developmental-needs/>



Meet Our New Vice Chair, Shannon Davidson

By Shannon Davidson, Vice Chair

I am honored to have been asked to serve as Vice Chair on the Attic Angel Association Board in 2020-2021. I step into the position with an open heart and open mind.

I joined the Angel Class of 2011 and have thoroughly enjoyed serving on a variety of committees and working as a volunteer in many positions within the Attic Angel organization. The 2011 Class (aka "The Belles") maintain close relationships with each other while having fun socially and doing projects for the community. I am proud so many Belles frequently step up to fill leadership roles and give generously of their time as Angel volunteers, as well as with other organizations.

I am inspired by and continuously impressed with my fellow Angels and the wonderful staff and residents that make up the Attic Angel Community. The incredible potential of Angels has always amazed me and I look forward to helping our organization and each of you to continue to develop this potential. It will be great to work closely with incoming Chair, Anne Dorn '14, and continue to learn from the amazing women who have served as Chairs in the past.

When I am not busy with Angel-related activities, I work as a financial advisor (over 20 years.) I hope I can be an example to other working women who might consider becoming an Angel volunteer. I also serve on the board of Kids Forward, an organization that works to ensure that every child in WI grows up in a safe and nurturing family and community. My husband Joel and I have lived in Middleton for over 20 years and have a 13 year-old daughter. Chloe has grown up helping out with Angel activities and even has her own volunteer badge. We also have four adult sons in Madison, one of whom is getting married this summer. We are excited for our first family wedding! We enjoy walks with our yellow lab Max in the Pheasant Branch Conservancy. I welcome communication with each and every one of you and look forward to bringing optimism, humility and ambition to my new role.

Your New Chaplains

By Kristin Rice, Chaplain

Attic Angel Place is most special because of you, dear residents. And your chaplains are honored to be part of your community. Chaplains Emmanuel Thompson and Kristin Rice both came to Attic Angel Place in mid-November, and have been very grateful for the warm reception by so many of you as we've met you in the hallways, the studio, or in group gatherings.

Our main goal as we come into this community is to meet with you as individuals, as best as we are able. Whether you are a long-seasoned resident or new, like us, you bring the stories and journeys of your life, unique attributes that equip you to deal with ongoing changes, challenges, and joys. We as chaplains are also uniquely equipped to sit with you and spend time with you, to support you as you experience changes or challenges in your health and in your life, and in the lives of your loved ones.

We've enjoyed getting to meet some of you at the Chaplain Meet-and-Greets in January, in the Households and Apartment and Prairie Point residents. And what we have heard from you, our more active community members, is that individual visits are your preference for your chaplains at this time.

Your chaplains are here at Attic Angel Place a collective 32 hours each week. Some of that time is dedicated to preparing for various activities or services we are leading, some of that will be dedicated to groups we develop and create. It would be awesome if most of that time was spent with YOU!

In general, your chaplains will be available Monday through Friday, from 9:00 am-4:30 pm. While our exact schedule is still to be completely established, we will continue to make our availability known through calendars, newsletters, and other means as necessary.

When you want to have a chaplain visit with you, you can reach us by calling (608)662-8865, or email Kristin.rice@atticangel.org, Emmanuel.thompson@atticangel.org, or call the reception desk and Jodi or Kennidy will get us connected. You can leave us a voicemail with the best way to reach you and we'll be able to call you back.

Contributions ~ December 2019

Legacy - Association

Madison Investment Foundation, Inc.

130th Anniversary Playground

Fundraiser

Carol Ruhly

In memory of Donna Chandler '04

Kit & Phil Blake

Association

Judy Adamson

Anonymous

Louis & Sandra Arrington

Anne Bolz

Ginger Brenneis

Tom & Sue Bush

Arlen & Judy Christenson

Ted & Barbara Crabb

Joel & Shannon Davidson

Mary Ann Drescher via Barlow

Research Assoc., Inc.

Jim & Karen Fitzpatrick

Donna Fullerton

Tom & Ruthann Grantham

Lois Harr

Peg Jones

Pat Koval

Anne Kunes

Larry & Sharon Lantis

Glenda Lindsay

Sally Lorenz

Judy Loveless

Barb Peterman

Joanne Peterson

Jane Pizer

DeeDee Ridders

Karen Roth

Carol Ruhly

Sarellen Schuh

Jay & Katie Sekelsky

Judith & Rudolph Shunta

Carmen & John Skilton

Joseph & Stacy Soderholm

Carrol & Nancy Spencer

Sherri Stafford

Dennis & Kay Steffen

Chuck & Diane Stumpf

Bob & Marge Tercek

Barbara Thomsen

Dorothy Traisman

Sharon Trimborn

Ardith Walther

Karen Warren

Dr. Louis Warrick

Mary Janet Wellensiek

Bob & Lu Westervelt

In honor of the Association Board

Judy Brannstrom

Sarah Rose

Association (cont.)

In honor of the Association Board and staff leadership

Mary Ann Drescher

In honor of the Association Board members who work so hard

Paul & Lynne Jacobsen

In honor of the Association Board, Judy Brannstrom, Mary Ann Drescher, Julie Nelson, Sheila Schultz & Jonelle Secard

Amy Nickles,

In honor of Association Staff

Norm & Barbara Berven

Sarah Rose

In honor of the Attic Angel Management Team

Deb Bergen

In honor of the Angel Class of 2010

Norm & Barbara Berven

In honor of Judy Brannstrom, AAA staff

Ann Albert

Norm & Barbara Berven

Claudia Brown

Connie Grogan

Caroline Liedtke

Robert & Pam McDonald

John & Mary Lou Rashke

Philip & Judith Winkel

In honor of Susan's sister, Peg Jones '01

Thomas & Susan Hacker

In honor of Sally Lorenz '98,

Mark & Nancy Berge

In honor of Sally Lorenz '98, Past Chair

Rod & Linda Peterson

In honor of Amy Nickles '14, Board Chair

John & Mary Lou Rashke

In honor of Patti Peterson '83, Past

President '96-'97

JoAnn Six

In honor of all our unsung heroes, the Attic

Angel bus drivers

Anonymous

Wishing Merry Christmas & Happy New Year to all the Angels!

Josie Cyffka

In memory of Tom Brunner, son of Betty Brunner '03

Anne Alber

Joan Foster

Diane & Bill Harvey

Michael Wilcox

In memory of Margaret Card, AAP

Thomas & Karen Zilavy

In memory of Donna Chandler '04

Nancy Widder

In memory of Al Cole, husband of Kari-Ellen Cole '00

Thomas & Karen Zilavy

In memory of Laura Lee Drives '80, AAP

Rose Fahien

Association (cont.)

In memory of Helga Dronzek, AAP, mother-in-law of Nancy Dronzek '17

Nancy Olson

In memory of Ed & Cathy '84 Felten, AAP, parents of Anne Dorn '14

Thomas Schwartz

In memory of Ed Felten, AAP, father of Anne Dorn '14

William Wagner

In memory and honor of Ronald Fiedler, husband of Joanne Fiedler, AAP,

Thomas & Karen Zilavy

In memory of Mary Frey, AAP

Kenneth & Barb Hall

Catherine Rielly

In memory of her mother, Lucia Gruenhagen '64, who served on the Board while we built the Tower many years ago

Susan Carlson

In memory of Marilyn Johnson '73, AAP

Janet Bleckwenn

In memory of her husband, Dr. Jack Kammer

Lois Kammer

In memory of Phyllis Koch '94

Gary & Janie Schaefer

In memory of his aunt, Margaret Lalor, AAP

Tim & Kathy Curran

In memory of Jean Lenling '79, AAP

Wendy Camp

James & Jean Elvekrog

Ron & Sheila Endres

Robert & Mary Gogolewski

Mark & Julie Goodlund

Gary & Jane Gruenke

Julie Kanak

Joan Kuypers

Fred & Mary Ross

Mark Shircel & Mary Lenling

University Book Store

Carson & Janice Ward

In memory of his mother, Jean Lenling '79, AAP

Bill Lenling

In memory of Bill's mother, Jean Lenling '79, AAP

Bill & Lynn Lenling

In memory of Kathy Liegel, AAP RN

Corrine Crowley

In memory of Robert Lorenz, husband of Sally Lorenz '98

Mark & Nancy Berge

Rod & Linda Peterson

Tod & Pam Tesch

In memory of his wife, Pat Mason '84

John Mason

In memory of Dorcas Nickles '52, mother-in-law of Amy Nickles '14

Judy Ela

Continued on next page

Contributions ~ December 2019 (cont.)

Association (cont.)

- In memory of her husband, Jerry Padgham**
June Padgham
- In memory of Carol Palmer '84, wife of John Palmer, AAP**
Michele Armstrong
- In memory of JoAnn Reiners, wife of Jack Reiners, AAPP**
Nancy Dewey
- In memory of Shirley Ross '75**
Ginner Jefferds
Carolyn McKinney
- In memory of Margee Saunders, AAP RN on Segoe Road**
Corrine Crowley
- In memory of Dorothy Secard, mother of Jonelle Secard, AAA Staff**
Judy Brannstrom
Claudia Brown
Betty Brunner
Philip & Judith Winkel
- In memory of his wife, Jan Walton '83**
Robert Walton
- In memory of his wife, Diane D. Wilcox '03**
Michael W. Wilcox
- In memory of Sarah Jane Wilson, wife of William Wilson, AAP**
Michael & Diane McCarty

Matching gift via Shannon Davidson
Baird Foundation

AAP

Inegrative Health Wish List Items
Joanne Salzmann
Dick & Barbara Weaver

Community Grants

Joel & Shannon Davidson
Jean Hastings
Pam Katz
Pat McClimon
Barb Peterman
Kristen Peterson
Jeanne Sanna
John & Carmen Skilton
Chuck & Diane Stumpf
Cheri Teal
Barb Tensfeldt
Ellen Wickland
Cindy Zellers

In honor of the Association Board

Caroline Liedtke

In honor of Jonelle Secard
Mike Gingrich & Consuelo Lopez

In memory of Dorothy Houden '74, AAP
Cathy Greer

Legacy - Resident Aid

In appreciation for all the work AAA does for their residents. This will always have a special meaning to us.
Anonymous

Resident Aid

- Jeff & Angie Bartell
Pat Bernhardt
Trudy Bernsten
Gerry & Lois Born
Arlen & Judy Christenson
Marshall & Arlene Colburn
Robert & Mary Davis
Jane Decker
Wally & Peggy Douma
Jane Findlater
Lois Harr
Ron & Jean Lewis
Bruce & Ruth Marion
Christy Mayer
Nancy Mohs
Terry Mouchayleh
Joan & Bob Niebauer
Barb Peterman
Dan & Judy Ann Peterson
Patti Peterson
Bob & Rita Reif
Fred & Mary Ross
Chuck & Diane Stumpf
Barb Tensfeldt
Red & Gail Thompson
Marilynn Thompson
Bill & Liz Towell
Robert & Judith Tuttle
Ardith Walther
John & Celeste Wencel
Joyce Weston
Barbra Winter
Marilyn Wolf
Peter & Karen Wood
Rosemarie Zimmer
- In honor of our wonderful Angels!**
Richard & Meg LaBrie
- In honor of Judy Brannstrom**
Marion Applegate & Ellie Hall
Jane McGinn
Mike Gingrich
Carol von Elbe
Sarah Rose
- In honor of Judy Brannstrom, her best "boss" ever!**
Lynn Myers
- In honor of Dave's mother, Judy Braucht '91**
David & Becky Braucht
- In honor of Ken & Audrey Hindman, AAP**
Bruce & Carla Nagle
- In honor of Joan Kreul '98**
Carol Nicholson
- In honor of Sally Lorenz '98, AAA Board Past Chair**
Carol Nicholson
- In honor of Alicia Mundy '11**
Carol Nicholson
- In honor of Lynn Myers '96**
June Padgham
- In honor of Nancy Olson '17**
Carol Nicholson

Resident Aid

- In memory of Jo Ann Ashley, AAPP/AAP**
Don & Shirley Wallace
- In memory of Ray Balfour, husband of Sandra Balfour '91, AAPP/AAP**
Pat Bernhardt
Norm & Barbara Berven
Marlene Jaskaniec
Dennis & Betty Keeney
Jeremy & Ann Shea
- Angel Class of '91
Judy Braucht
Ken & Mary Sue Burbach
Coky Klimpel
Mary Kay Larson
Ron & Jean Lewis
Rosanne Raemisich
Avis Smart
Dorie Underkofler
Betty Whirry
Carolyn White
- In memory of her parents, Alma '69 & Lee Baron, AAP**
Ellen Baron
- In memory of Craig & Marilyn Benson, AAP**
William & Laurey Martin-Berg
- In memory of his wife Peg Blanchard '94**
James Blanchard
- In memory of their parents, Milo & June Griffin and Glen & Duddy Bell**
Joyce & Hugh Bell
- In memory of Becky's parents, Doris & Jack Brugger, AAP**
David & Becky Braucht
- In memory of Tom Brunner**
Pat Bernhardt
- In memory of Donna Chandler '04**
John & Mary Lou Rashke
- In memory of his mother, Dorothy "Dottie" Dunn, AAP**
Joe Dunn
- In memory of Ed & Cathy '84 Felten, AAP**
Carol Schmid
- In memory of Mary Frey, AAP**
Peg Jones
- In memory of Mary Ellen Gerloff '86**
Pat Bernhardt
- In memory of Marjory Hanson, AAP**
Bonnie Doermann
- In memory of her husband, John Heiser, AAP**
Sylvia Heiser
- In memory of Nancy Hood, AAP**
John & Mary Lou Rashke
- In memory of Dorothy Houden '74, AAP**
Cathy Greer
- In memory of her mother, Helen Jansky, AAP**
Joan Pulver
- In memory of Kristi's mother, Marilyn Johnson '73, AAP**
Brooks & Kristi Sweeney
- In memory of Tim Kay, son of Inger Kay '77**
Pat Bernhardt
- Continued on next page*

Contributions ~ Dec 2019 (cont.)

Resident Aid (cont.)

- In memory of Phyllis Koch '94**
John & Mary Lou Rashke
- In memory of her father, Frederic M. Krecker, AAP**
Margaret Krecker
- In memory of Jean Lenling '79, AAP**
Dottie Dittmann
- In memory of her parents**
Vel Marquardt
- In memory of Muffin's mother, Jean Nemschoff, AAP**
Muffin & Ed Alschuler
- In memory of her husband, Al Prieve, AAP**
Mary Jo Prieve
- In memory of her husband, Jim Rose**
Sarah Rose
- In memory of Shirley Ross '75**
Jane McGinn
Jean Mortenson
John & Mary Lou Rashke
- In memory of his aunt, Gertrude Schmitz, AAP**
Richard Schoofs
- In memory of Dorothy Secard**
Rosanne Raemisch
- In memory of her son, Brian Smart**
Avis Smart
- In memory of Virginia Swingen**
Marge Davenport
- In memory of her mother, Lorraine Wagner**
Linda Mullane
- In memory of her husband, Ron White**
Carolyn White
- In memory of her husband, Donald D. Willink**
Elizabeth Willink

Year-End Giving Summaries

Gifts to Attic Angel are acknowledged and receipted as they are received throughout the year. Although we do not automatically send out year-end giving summaries, we are happy to provide a summary statement if you request one.

To receive a summary statement of your 2019 gifts to Attic Angel, please contact Sheila Schultz in the Development Office at 608-662-8901

Prairie Point News

By Derek Buckley, Chief Operations Officer

Garage Security

Unfortunately, we continue to see garage doors open for long periods without residents being present. Just recently, Madison police reported thieves had entered a neighboring community through open garages. These are crimes of opportunity and an open garage is an open invitation. As a reminder, please follow these tips to help ensure the safety and security of yourself and neighbors:

- Don't leave the garage door remote in your vehicle – If a thief breaks into your car and steals the remote, he has a way into your home.
- Make sure the door from your garage into your house is as secure as your front door; lock it!
- Don't leave your garage door open – Good neighborhoods are the first place criminals like to drive through to case houses.

Maintenance and Snow Removal

A later than normal snow accumulation allowed for some additional pruning much later in the season than we planned. Now that we have some white stuff on the ground, our focus will shift to keeping driveways and walks free of snow and ice. We have a planned route that we normally take when removing snow. If you require more immediate service due to an emergency or appointment, please let the Maintenance Department know at 662-8828.

Activity and Programming Schedules

In the winter, inclement weather may influence the decision to have a scheduled program or not. It is always prudent, when we are under an advisory or warning, to call the Receptionist the day of any planned activity before making the trek to AAP. Often, speakers and guests cancel at the last minute and we do not have an efficient way to reach all Prairie Point residents in time.

Happy Hour

Don't forget that every Thursday from 4:30 pm to 6:00 pm is Happy Hour at AAP. Come join your neighbors and friends in the relaxing Community Room for lively conversation and fun. A soup and salad bar is available for the low price of \$5.50; you can even take it with you in the Styrofoam containers provided. Because events may be canceled due to inclement weather, please make sure to check the daily calendar or call AAP for any changes in programming.

Birthdays

Haven

Barbara Lee 02/06
Dottie Johns 02/18

Health Center

Jack Browning 02/13
Mary Jane Etheridge 02/20
Scotty Block 02/22
Janet Schmock 02/28

Households

Phil Harth 02/01
Anne Seidenberg 02/25

Apartments

Marjorie Davenport 02/04
Coky Klimpel 02/06
Dale Benjamin 02/08
Barb Winter 02/10
Ruth Hutchison 02/12
Tory Kolb 02/14
Jerry Kraemer 02/14
Betty Nemec 02/14
Dolores Le Blanc 02/18
Georgia Myer 02/18
Nancy Works 02/21

Prairie Point

Nina Browning 02/06
Ellen Sperling 02/12
Bruce Nagle 02/13
Del Pigg 02/17
Tom Ragatz 02/18
James Dahlk 02/19
Mary McCoy 02/27

Moves and Transfers

Health Center

Janice Baldwin HC135
Mary Jane Etheridge HC155
Herman Goldstein HC139
Tory Kolb HC134
Arline Paunack HC163
Ursula Wang HC143

Households

Jackie Andersen HH233

Apartments

Peggy Robbins APT119



Staff Anniversaries

Esperanza Chiman	1 year
David Manz	1 year
Peter Nakougue	1 year
Kacey Nys	1 year
Carey Weiss	1 year
Isabel Mendez Jimenez	2 years
Li Chang	3 years
Laurie Dunn	3 years
Kaitie Sauer	3 years
Marianna Globacheva	4 years
Jeff Norwood	4 years
Sharon Klieves	5 years
Aud Matland	5 years
Helen Evanson	6 years
Corinne Ratsimihah	8 years
Karen Lambert	13 years
Steve Baltes	14 years
Michele Mihal	16 years
Tashi Dhondup	20 years
Tobin Buschke	25 years

2019 Chair's Holiday Appeal

By Amy Nickles, Board Chair

Thanks to each ONE of you for your generous contributions to the 2019 Holiday Appeal!

For 130 years, members of the Attic Angel Community have donated their time and resources to further the Attic Angel mission. This year is no exception. In addition to funding the Playing Field playground for close to \$75,000, you have given generously to continue our positive influence on the lives of our residents and the greater community.

As of this writing, the following donations have been made:

Association General Fund - 117 gifts	\$55,551.59
Resident Aid - 81 gifts	\$33,098.12
Community Grants - 19 gifts	\$ 6,841.66
Total to Date - 217 gifts	\$95,491.37

Angels, residents, staff, family members, community friends - you are what keeps Attic Angel going strong - hopefully for another 130 years!